

FRONTE NORD

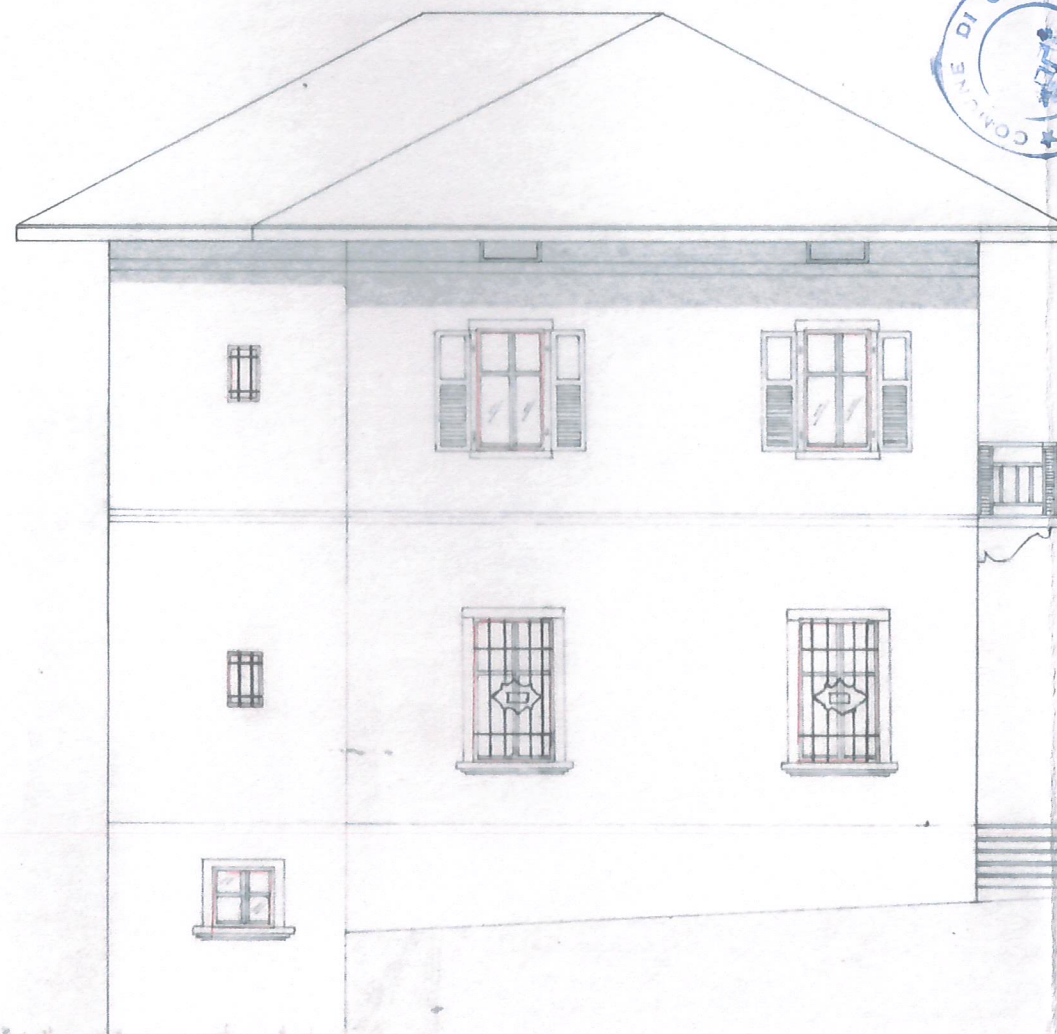
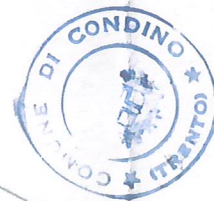

Balcone con parapetto in ferro battuto

Via Lamarmora.

Intonaco co
tinteggiatur

FRONTE SUD



Serramenti in legno con vetrocamera
semplice, ante d'oscuramento in legno
colore testa di moro

Via Lamarmora

riate con ferro battuto



FRONTE EST



Intonaco completo al civile con
tinteggiatura color mattone

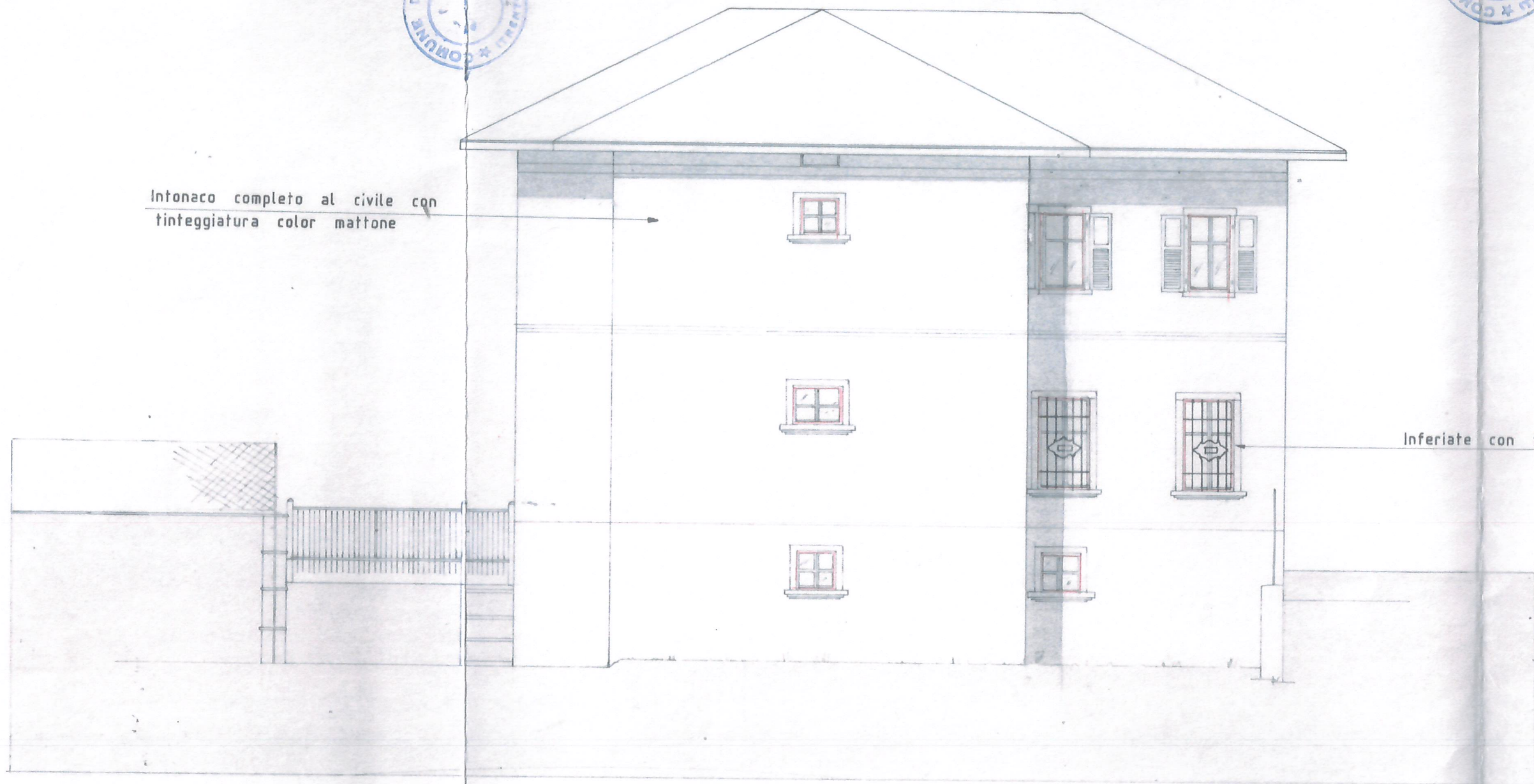

Inferiate con ferro battuto

FRONTE OVEST

 Sostituzione di tutti i serramenti
come gli esistenti

Tetto in legno con manto di copertura in tegole



Scala di accesso al primo piano
con parapetto in ferro battuto

PLANIMETRIA

SCALA 1:200

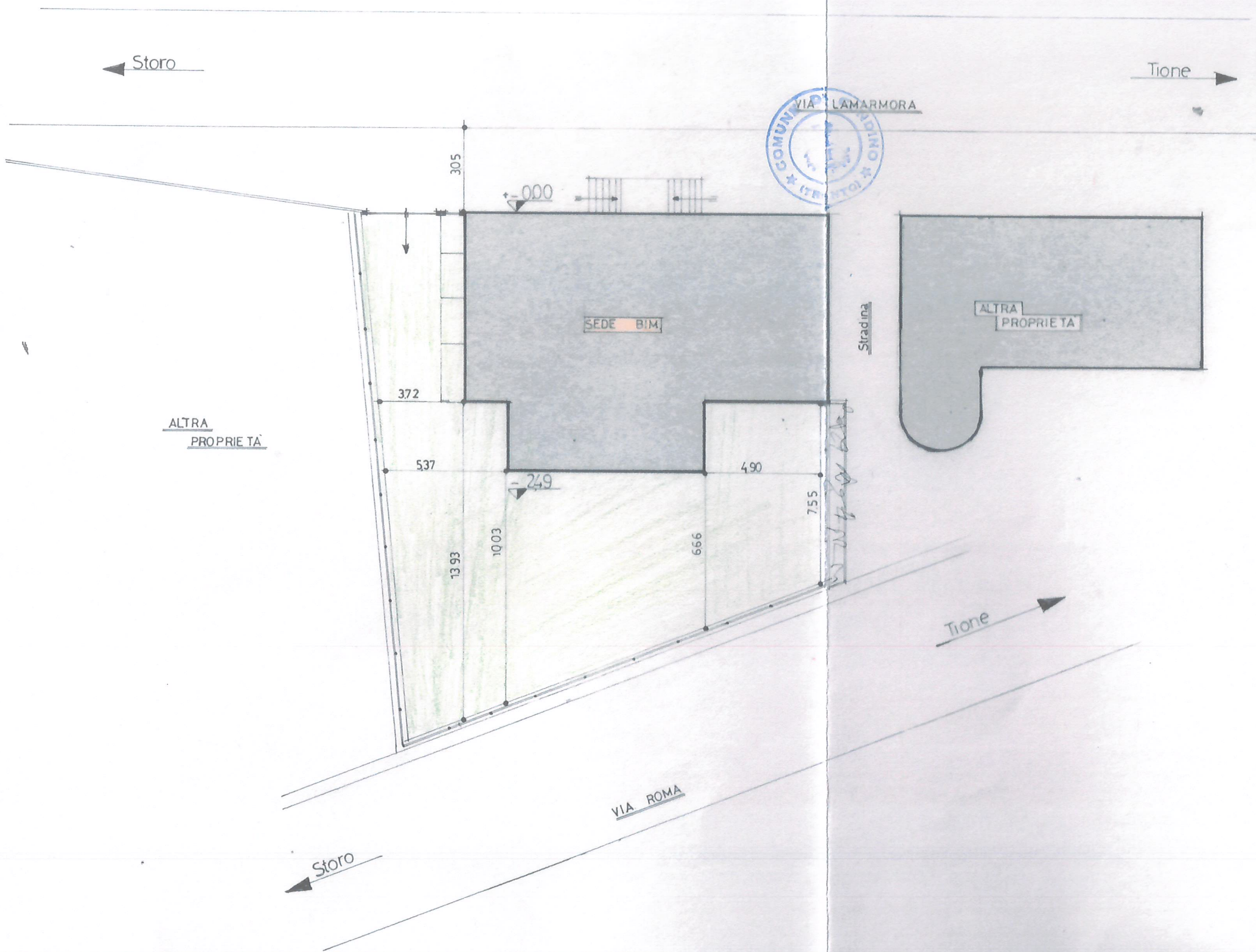
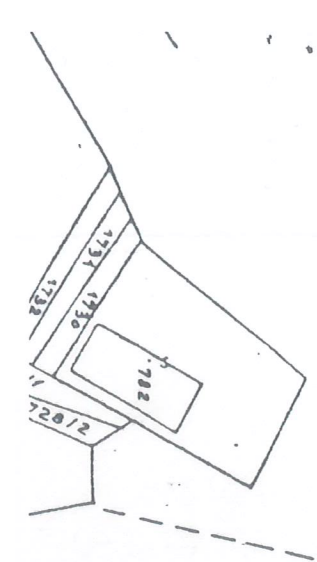
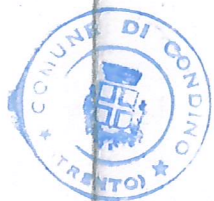

ONO

PIANO SEMINTERRATO

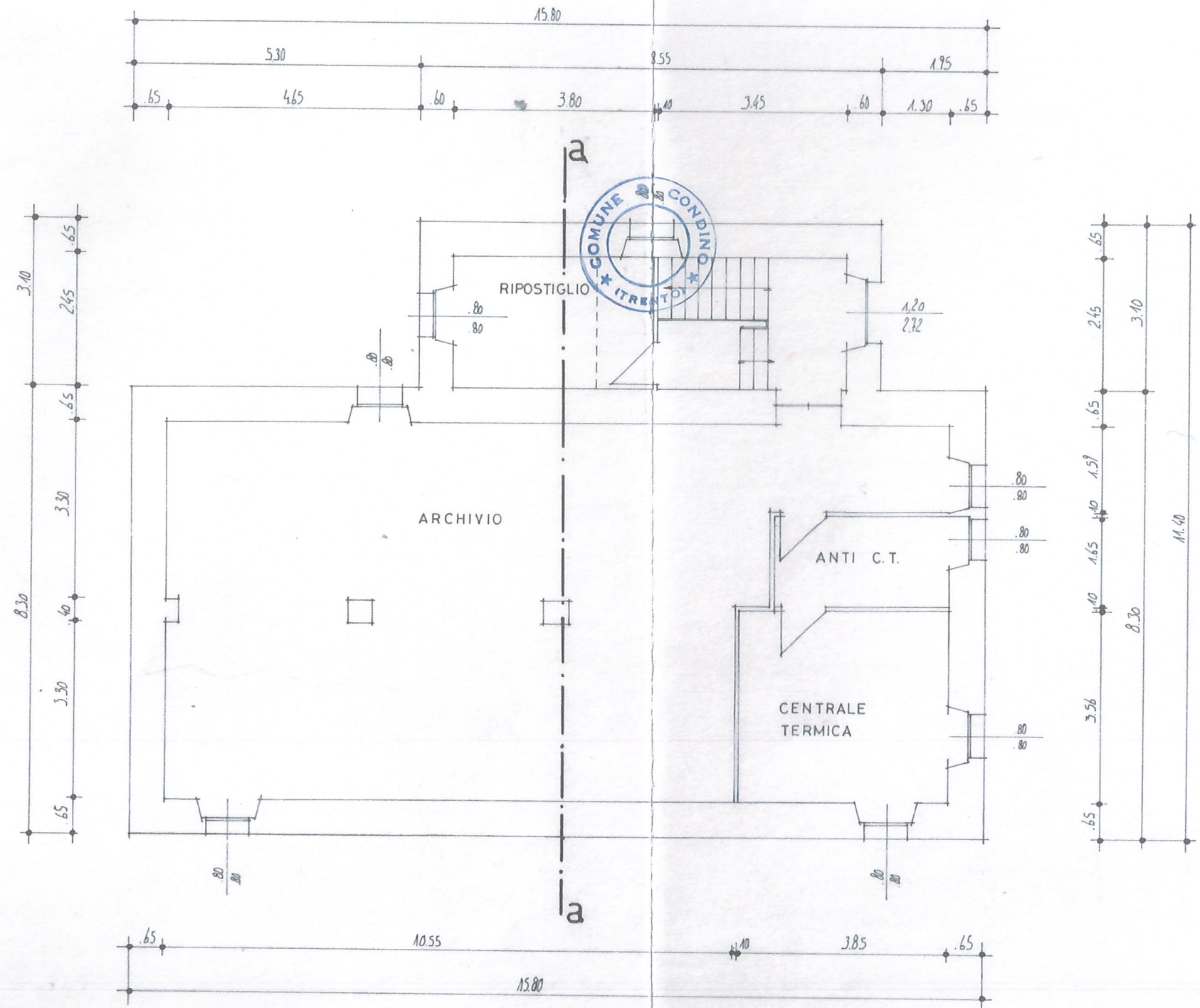
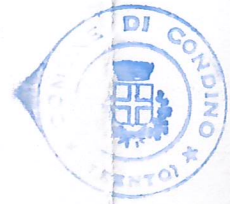



SECONDO PIANO

Stato Futuro

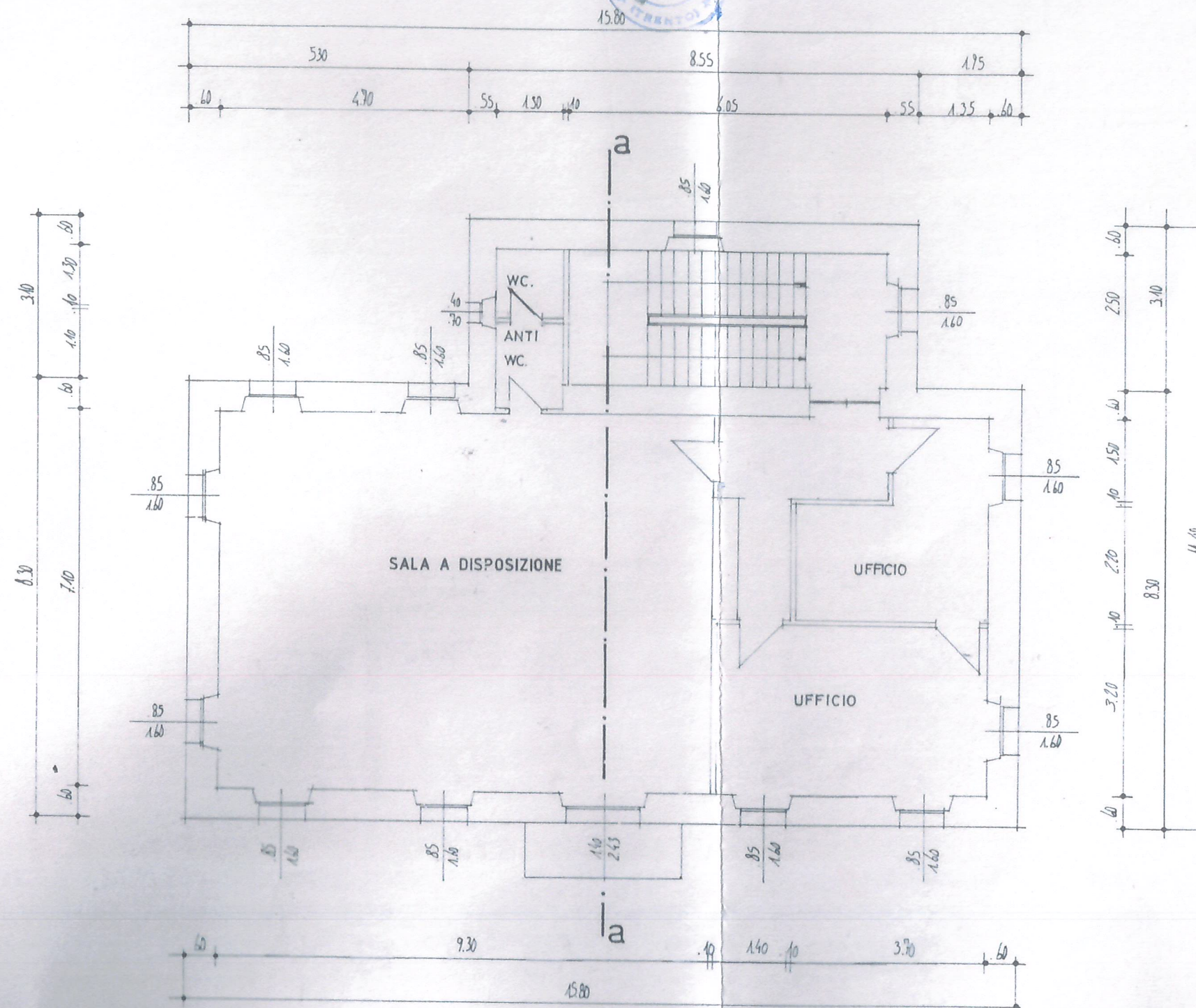

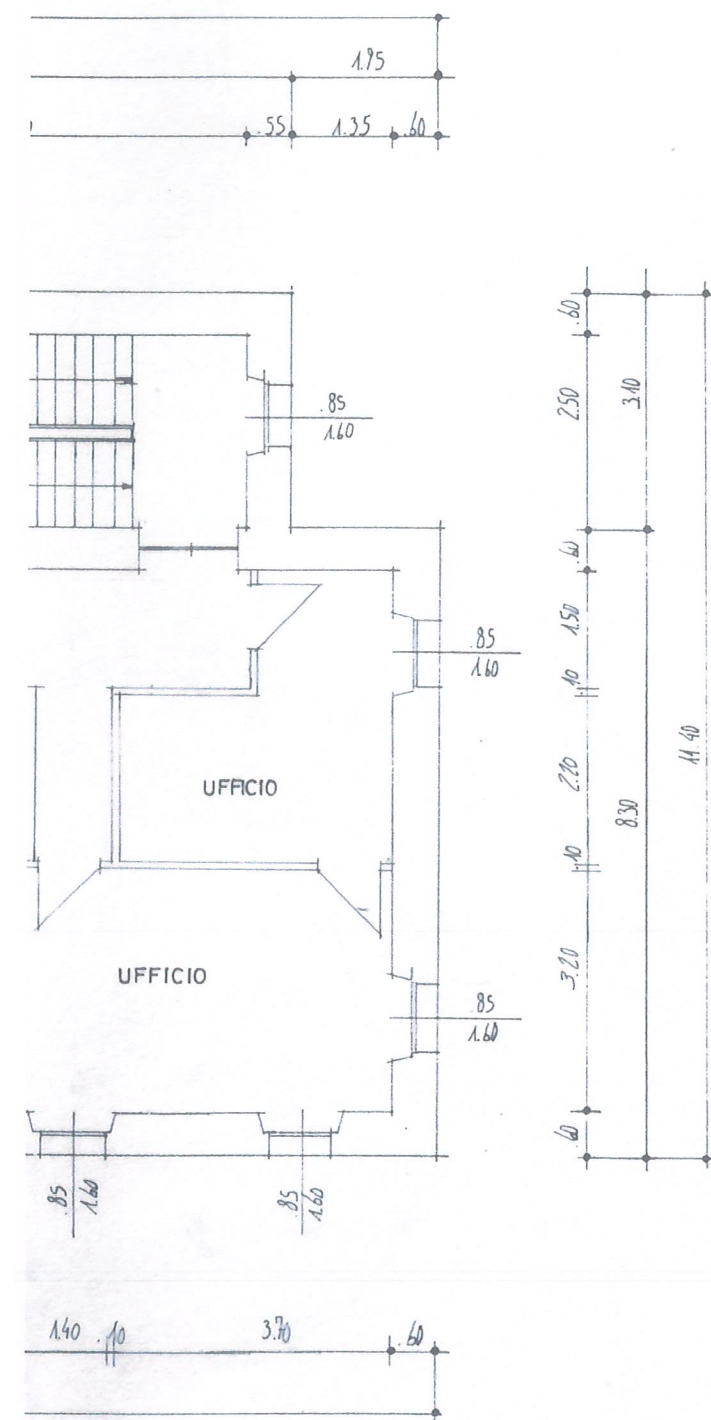
Stato Futuro

SOTTOTETTO E TETTO

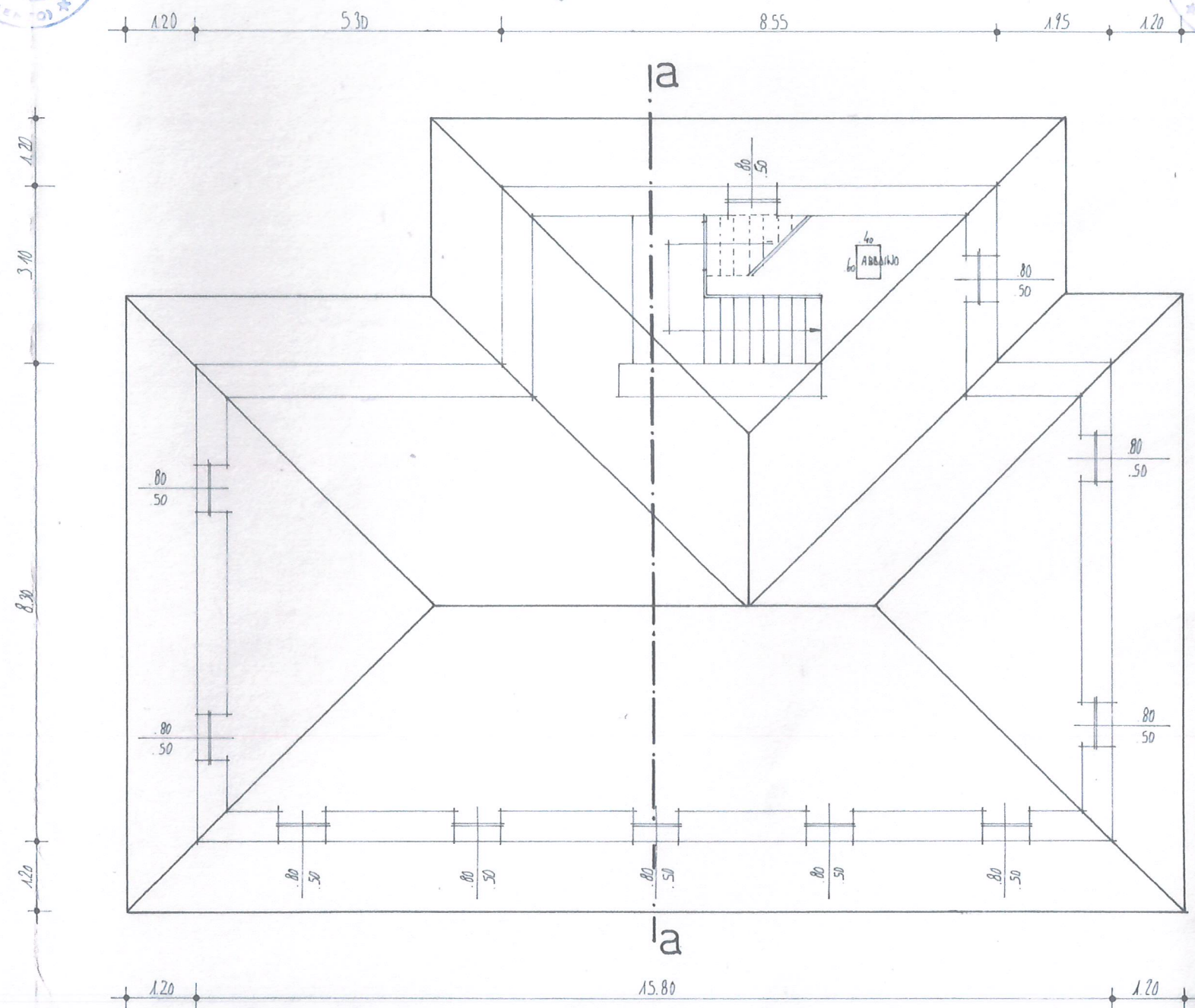

SEZIONE a-a

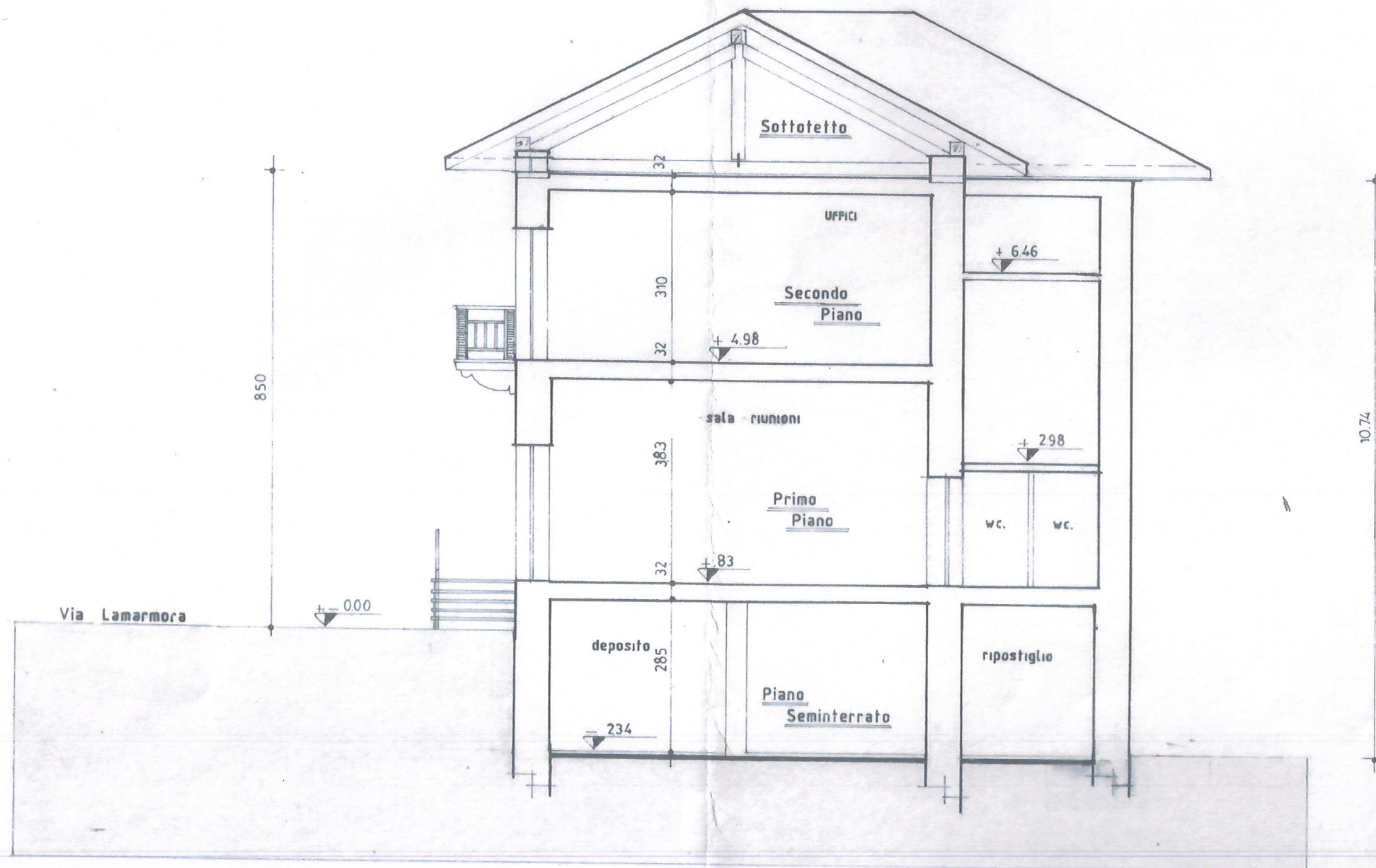



PROSPETTO

SUD-EST

SUD-OVEST



NORD-EST

